

# Med-Family – 3.0 Shareware-Version

(c) Sylvia Zedewitz, 2001-2004, [palmianer@s-ze.de](mailto:palmianer@s-ze.de)

## Description:

This program stores medical emergency data of your whole family.

You can insert data about the health insurance, doctors, allergies, diseases, operations, drugs, blood type and last vaccination against Tetanus. You can export and print the data of each person.

The program includes a list for Emergency Phone Numbers (editable).

## Installation and use:

Please install "I\_MedFamE-SW.prc" as ever, then tap the "Install Med-Fam"-Icon to automatically expand the archive. After the install process, the install file will be deleted automatically. Do NOT deinstall a previous version. Thus already saved data will not be lost.

## User's Guide:

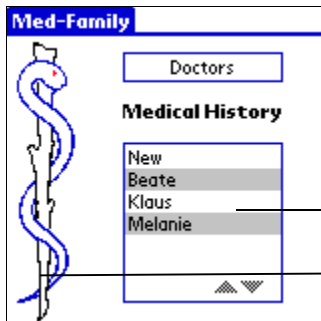

### Main Screen

Enter the data about the doctors, treating one (or more) of the registered persons.

Please choose a name or create a new record.

Tip: Here you will find a field for general notes

### Data Entry

### Doctors

The doctors' names appear at the popup-menus at the "Data" sheets.

Tap on "Addr.:" to insert the address directly from your phonebook!

### Values of your glasses

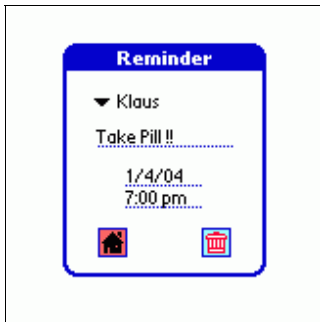

## Reminder

Let it remind you of taking your medicine, your next appointment, etc.

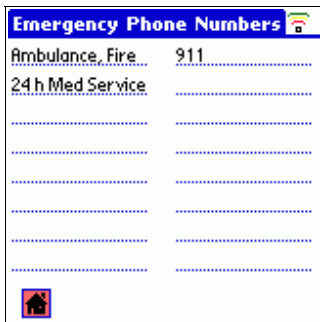

## Emergency Phone Numbers

## Problems:

Requires PalmOS 3.5 (or above).

This applicaton was tested on the Palm Vx (OS 3.5, black/white), Palm M505 (OS 4.0, coloured), Palm Tungsten (OS 5.0) and with the Palm OS Emulator. I haven't found any problems which would cause a crash.

## Frequently Asked Questions (FAQs):

-Is it possible to run the application from SD/MMC-Card?

Please avoid installing this program on SD-cards and similar devices. This is only a recommendation, because I received SINGLE reports about problems connected to this subject.

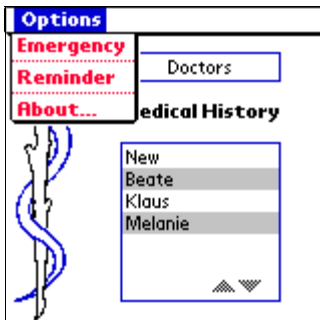

-Where is the alarm-function, where are the Emergency Phone Numbers?

Please have a look at the menu of the Main Screen!

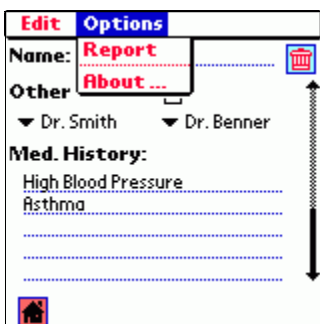

-I want to print my data?!

Please export the data to Memopad ("Data"-Screen > Menu > "Options" > "Report"). After a hotsync you can print your records. Please look for a Memo called Health D. "NAME"

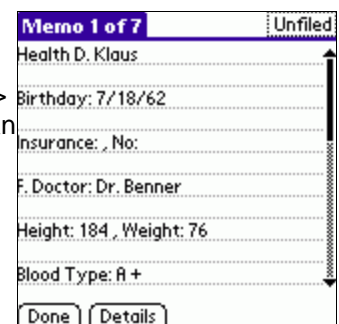

## Restriction of Shareware-Version:

- Size of some fields is restricted
- No export function
- No support

**License:**

Med-Family is shareware. If you find it useful, please register it at PalmGear (<https://secure.palmgear.com/sc/buy.cfm?prodid=29543&buytoken=24370922>). It only costs \$7. Then you will get the full version without any restrictions and "registration-reminder".

This software is provided without warranty. Use it at your own risk. I will not take responsibility for any form of damage or loss that occurs using this software.

-----

**Sylvia Zedewitz**